

**BANSAL COLLEGE OF ENGINEERING, MANDIDEEP**  
**NH-12, , P.O. Box. No-4603, Mandideep-462046**

**MANDATORY DISCLOSURE**

Name of the Institution	: BANSAL COLLEGE OF ENGINEERING
Address	: NH-12,P.O. Box-4603, Mandideep-462046 (M.P.) INDIA
Phone Number with STD Code	: 0755295890
Office hours at the Institution	: 9.00AM to 4:00PM
E-mail	: info@bce.ac.in
Web site	: <a href="http://www.bce.ac.in">http://www.bce.ac.in</a>
Nearest Railway Station	: Mandideep
Nearest Airport	: Raja Bhoj International Airport
Type of Institution	: Private-Self Financed
Category (1) of the Institution	: Non Minority
Category (2) of the Institution	: Co-Education
Name of Principal / Director	: Dr. Rishikesh Rawat
Designation	: Director
Email	: director@bce.ac.in
Phone number with STD code	: 9826215372
Name of the affiliating University	: Rajiv Gandhi Proudयोगiki Vishwavidyalaya (RGPV) : Barkatullah Vishwavidyalaya,Bhopal (BU)
Website	: <a href="https://www.rgpv.ac.in/">https://www.rgpv.ac.in/</a> : <a href="http://www.bubhopal.ac.in/1068/Home">http://www.bubhopal.ac.in/1068/Home</a>
Latest affiliation period	: 2023-24
Name & Address of the Society/Trust	: Shriniwas Education Society Bhopal, Madhya Pradesh
Telephone, Mobile	: 0755-2754361, 8878468786
Email	: sanjay.omega@gmail.com
Frequency of Board Meeting	: Once in a year or more and Academic Advisory Board Meeting

Bandwidth available of : 300 Mbps  
internet connection in the  
Institution (Leased line)  
Number of classroom : 38

**I. Programmes**

**Name of the Programmes Approved by AICTE**

S.No	Degree	Branch	Intake	Duration	Affiliating University
1.	B. Tech.	Civil Engineering	30	4 Years	RGPV
2.	B. Tech	Computer Science and Engineering	180	4 Years	RGPV
3.	B. Tech	Electrical and Electronics Engineering	30	4 Years	RGPV
4.	B. Tech	Electronics and Communication Engineering	30	4 Years	RGPV
5.	B. Tech	Mechanical Engineering	30	4 Years	RGPV
6.	B. Tech	Computer Science & Engineering- Artificial Intelligence & Machine Learning	60	4 Years	RGPV

**Total No. of Programmes : 6**

**Fee : As per Government of Norms Placement**

**Facilities : Excellent**

**II. Admission under reserved category:**

Year	Intake	SC	ST	OBC	Total
2023-24	360	69	23	159	251
2022-23	300	75	26	164	265
2021-22	330	25	18	154	201

**III. Average pass percentage of students during last three years.**

Year	2022-23	2021-22	2020-2021
Passed	174	148	162
Appeard	156	151	162
Pass %	89.65%	98%	100%

#### IV. Placement Record for last three Years with median salary

Academic Year	Number of student placed	Median salary of placed graduates
2020-2021	108	Three Lakh Ten Thousand
2021-2022	153	Three Lakh Thirty Thousand
2022-2023	49	Three Lakh Forty Thousand

#### V. Governance

Members of the Board and their brief background

##### GOVERNING BODY (As per the norms of AICTE)

1	Shri. Anil Bansal	Chairman
2	Shri. Sunil Bansal	Member (Society's Nominee)
3	Smt. Pooja Bansal	Member (Society's Nominee)
4	Smt. Parul Bansal	Member (Society's Nominee)
5	Dr. Sanjay Jain	Member (Society's Nominee)
6	Shri. Krishna Kumar Shrivastava	Member (Society's Nominee)
7	Shri. Mahendra Singh	Member (Society's Nominee)
8	Regional Officer AICTE	Member
9	Industrialist / Technologist to be nominated by AICTE	Member
10	Vice Chancellor - RGPV., Bhopal	Member
11	Director of Technical Education Madhya Pradesh	Member
12	Industrialist/Technologist/ Educationist to be nominated by State Government	Member
13	Director / Principal	Member Secretary

- **Organizational chart and processes**

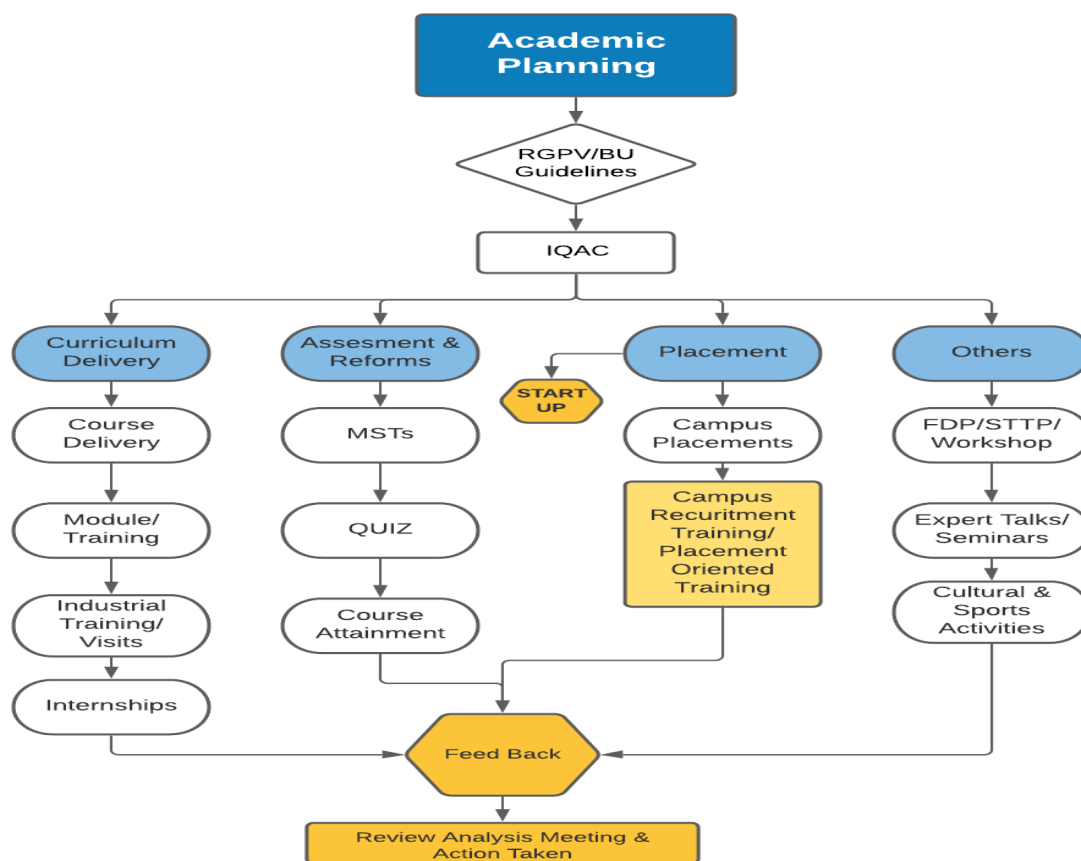

- **Nature and Extent of involvement of Faculty and students in academic affairs/improvements**

### Faculty

The following are the various bodies of the institution constituted as per the recommendations of statutory bodies. Faculty members are involved in decision making, perspective plan in all the following bodies.

- Academic Council
- Programme Assessment Committee
- Department Advisory Board
- Internal Quality Assurance Cell
- Grievance Redressal Committee
- Purchase Committee
- Discipline and Welfare committee
- Anti-Ragging Committee
- Library Advisory Committee

### Students

The Institute also encourages student's representations in various and bodies, such as,

- Professional Body memberships (IEEE, SAE, CSI, etc.,)
- NSS & NCC

- Club memberships (Fine arts, YRC/RRC, etc.,)
- Departmental student Association
- Anti-Ragging Committee

**Mechanism/Norms & Procedure for democratic/good Governance –**

De-centralised work distribution and close interaction amongst staff & Management

**Establishment of Anti Ragging and Grievance Redressal Committee**

S. No.	Name of the Committee Member	Profession	Address	Associated with	Mobile No	E-mail	Designation
1	Mr. Ajit Jain	Dean Student Welfare	156/B New Ashoka Garden, Bhopal	Institute	9993056350	<a href="mailto:Jainajit1983@gmail.com">Jainajit1983@gmail.com</a>	Member Secretary
2	Mr. Ashish Sapre	TI Obedullaganj	Police Station Obedullaganj	Police administration	07480-224022	shoobedullaganj@gmail.com	Member
3	Mrs. Tejaswita Katyayani	HOD-EX	102, Kriahna Heights, Katatra Hills	Institute	8516076624	tejaswitak86@gmail.com	Member
4	Mr. Leela Krishna Gohatiya	Parents	C/1, Kolar Road, Near Bima Kunj, Bhopal	Institute	9301010581	<a href="mailto:bhavnagohatiya@gmail.com">bhavnagohatiya@gmail.com</a>	Member
5	Mr. Ashok Dubey	Parents	Ward No. 3, Ganesh Chowk Mandideep	Institute	8085119735	<a href="mailto:Prachidubey562002@gmail.com">Prachidubey562002@gmail.com</a>	Member
6	Mr Prassana Sharma	NGO	L/73 New Subhash Nagar, Raisen Road, Bhopal	Institute	9425011155	<a href="mailto:info@bce.ac.in">info@bce.ac.in</a>	Member
7	Ms. Rekha Patle	HOD-ME	Rachana Nsgar, Bhopal	Institute	9131262559	<a href="mailto:rekha.patle@gmail.com">rekha.patle@gmail.com</a>	Member
8	Mr. Sanjay Aronkar	Bus Incharge	116, Rachna Nagar, Bhopal	Institute	9977997292	sanjay.aronkar@gmail.com	Member
9.	Mr. Sharad Dwivedi	Head Bansal News	Bansal New, Bhopal	Institute	9425008544	<a href="mailto:Sharad.dwivedi@bansalnews.com">Sharad.dwivedi@bansalnews.com</a>	Member
10.	Mr. Satish Mishra	6 <sup>th</sup> Semester Student	Sourabh Colony, Chandbad, Bhopal	Institute	7489857953	Satishmishra7489@gmail.com	Member
11.	Ms Bhawna Gohatiya	Ist Semester Student	H. NO. 8, Itaya Khurd, Distt Raisen	Institute	9301010581	bhavnagohatiya@gmail.com	Member

## Grievance Redressal Committee

S. No.	Appointment Order Reference Number	Name Of the Committee Member	Profession	Address	Associated With	Mobile Number	e-mail address	Department
1	BCE/dir.office/2023/1328F	Ms. Rekha Patle	HOD-ME	Rachana Nsgar, Bhopal	Institute	9131262559	<a href="mailto:rekha.patle@gmail.com">rekha.patle@gmail.com</a>	ME
2	BCE/dir.office/2023/1328F	Lokesh Malvi	HOD-CE	DIG Banglow, near Durga Mandir Chock sye nagar H.No. 99 Berasiya Road Bhopal	Institute	7566660815	<a href="mailto:lovkeshmalvi@gmail.com">lovkeshmalvi@gmail.com</a>	CE
3	BCE/dir.office/2023/1328F	Mrs. Tejaswita Katyayani	HOD-EX	H. No. 1508, Krishna Heights, Near Kata Hills, Bhopl.	Institute	8516076624	<a href="mailto:tejaswitak86@gmail.com">tejaswitak86@gmail.com</a>	EX
4	BCE/dir.office/2023/1328F	Mr. Ajit Jain	HOD-EC	156/B New Ashoka Garden, Bhopal	Institute	9993056350	<a href="mailto:Jainajit1983@gmail.com">Jainajit1983@gmail.com</a>	EC
5	BCE/dir.office/2023/1328F	Mr. Sunil Kumar	Member	Radhapuram Bhopal	Institute	9340420735	<a href="mailto:sunil_gla@rediffmail.com">sunil_gla@rediffmail.com</a>	CS

### Establishment of Committee for SC/ST

S. No.	Name	Designation	Position	Contact No.
1	Dr. Mamta Verma	Associate Prof.	CE Department	9425602728
2	Mr.Suneel Kumar	Assistant Prof	EC Department	7000083796
3.	Mr. Rajesh Verma	Non Teaching	Office Staff	8103329299
4	PRASHANT DHURVEY	Student	CSE Department	7722970697
5.	Mr. Bhujingrao Gulphate	Non Teaching	Welder	8225991819

### Internal Quality Assurance Cell (IQAC)

S. No.	Name	Designation	Position
1	Dr. S. N. Daga satyadaga@gmail.com	Retired ED BHEL	Member
2	Dr. Sanjeev Sharma	Director UIT RGPV	Member
3	Dr. Sanjay Jain sanjay.omega@gmail.com	IQAC Head	Chairperson
4.	Lokesh Malvi	HOD, CE	Member
5.	Prof. Tejaswita Katyayani	HOD, EX	Member
6.	Mr. Ajit Jain	HOD, EC	Member
7.	Mr. Sunil Kumar	Assistant Prof.	Member

#### VI. Faculty

##### Permanent Faculty:

Faculty: Student Ratio: 1: 15

#### VII. PROFILE OF DIRECTOR/PRINCIPAL WITH QUALIFICATIONS, TOTAL EXPERIENCE, AGE AND DURATION OF EMPLOYMENT AT THE INSTITUTE CONCERNED

<b>Name</b>	<b>Dr. Rishikesh Rawat</b>
<b>Date of Birth</b>	<b>12-12-1978</b>
<b>Educational Qualification</b>	<b>B.E. . M.Tech. Ph.D. (Computer Science)</b>
<b>Work Experience</b>	Teaching- 20 Year
<b>Subjects teaching at UnderGraduate Level</b>	DBMS, Data Structure, Compiler Design, TOC, Computer Network .
<b>Post Graduate Level</b>	Advance Data Structure
<b>Research guidance</b>	No. of papers published in National/ International Journals/ Conferences- 15 Master's- More than 7 P.G Thesis
<b>Research Publications</b>	15 publications at international and 10 at national level

**VIII. Infrastructure and other resources available:**

Number of Laboratories	: 32
Department Library	: 02
Seminar Halls	:02
Auditorium	:01
Central Library	:01
Central Workshop	:01
Language Lab	:01
E-learning facility	: LMS CANVAS
Power Backup	:01
Drawing Hall	:02

Barrier free environment for disabled and elderly person  
 Special facilities for conduction of class and meeting in online mode.  
 Social Media Cell  
 Soft Skill Development Facilities

**IX. Library**

Details of memberships	Name of service subscribed to	No of e-resources with full text access
DELNET	Bansal College Of Engineering	3902 titles, 29350 volumes
National Digital Library	National Digital Library of India Project, Indian Institute of Technology, Kharagpur,	1.85 Crore E-Resources
Shodhganga	<a href="http://www.shodhganga.inflibnet.org/">Shodhganga : a reservoir of Indian theses @ INFLIBNET</a>	
RGPV Digital Library from KopyKitab	<a href="https://www.kopykitab.com/subdomain/rgpv2019/">https://www.kopykitab.com/subdomain/rgpv2019/</a>	
RGPV Elibrary	6,00,000+ Publications,25,000+ eBooks from top Publishers like Cambridge University Press, Wiley, Pearson, Morgan Claypool,, Kopykitab, IGI Global and Refread OA Collections and 83,000+ Online Lecture	

**X. Sports, Games (Indoor & Outdoor), Gymnasium, Yoga Centre Facilities.**

Type	Sports/ Games	Size (m <sup>2</sup> )
<b>OUTDOOR</b>	Cricket	100*50=5000
	Football	100*50 = 5000
	Basketball	91.40*55=5027
	Kabaddi	13*10=130
	Volley Ball	18*9=162
	Kho Kho	27*16=432



	Athletic Long Jump	40*3=120
	Badminton	13.4*61=81.74
	Basket Ball	30*15=450
	Hand Ball	40*20=800
<b>INDOOR</b>	Chess	65
	Table tennis	544
	Carom	65

#### **XI. Fee**

Details of fee, as approved by State fee Committee, for the Institution.

As per Govt. norms.: (<http://www.afrcmp.org/>)

#### **XII. Admission**

All admissions are being made by the State Govt, on the basis of merit in entrance test (JEE).

#### **XIII. ADMISSION PROCEDURE**

Candidates may refer to [www.mptechedu.org](http://www.mptechedu.org)

Test	: Joint Entrance Examination (JEE)
Test Agency	: National Testing Agency
Address	: Block-C 20 IA/8, Sector-62 IITK, Outreach Centre, Gaudham Budha Nagar, NOIDA – 201 309 (UP)
URL	: <a href="http://www.jeemain.nta.nic.in">www.jeemain.nta.nic.in</a> , E Mail: <a href="mailto:genadmin@nta.ac.in">genadmin@nta.ac.in</a>

#### **XIV. Criteria And Weightages For Admission Criteria And Weightages For Admission**

All admissions are being made by the State Govt. on the basis of merit in entrance test

<b>NAAC Accreditation Status</b>		
1	Accredited	NA

<b>NBA Accreditation Status</b>		
1	Name/ List of programmes/Courses Accredited	NA
2	Applied for Accreditation	NA
	A. Applied but visit not happen	
	B. Visit happened but result awaited	